stávající stav
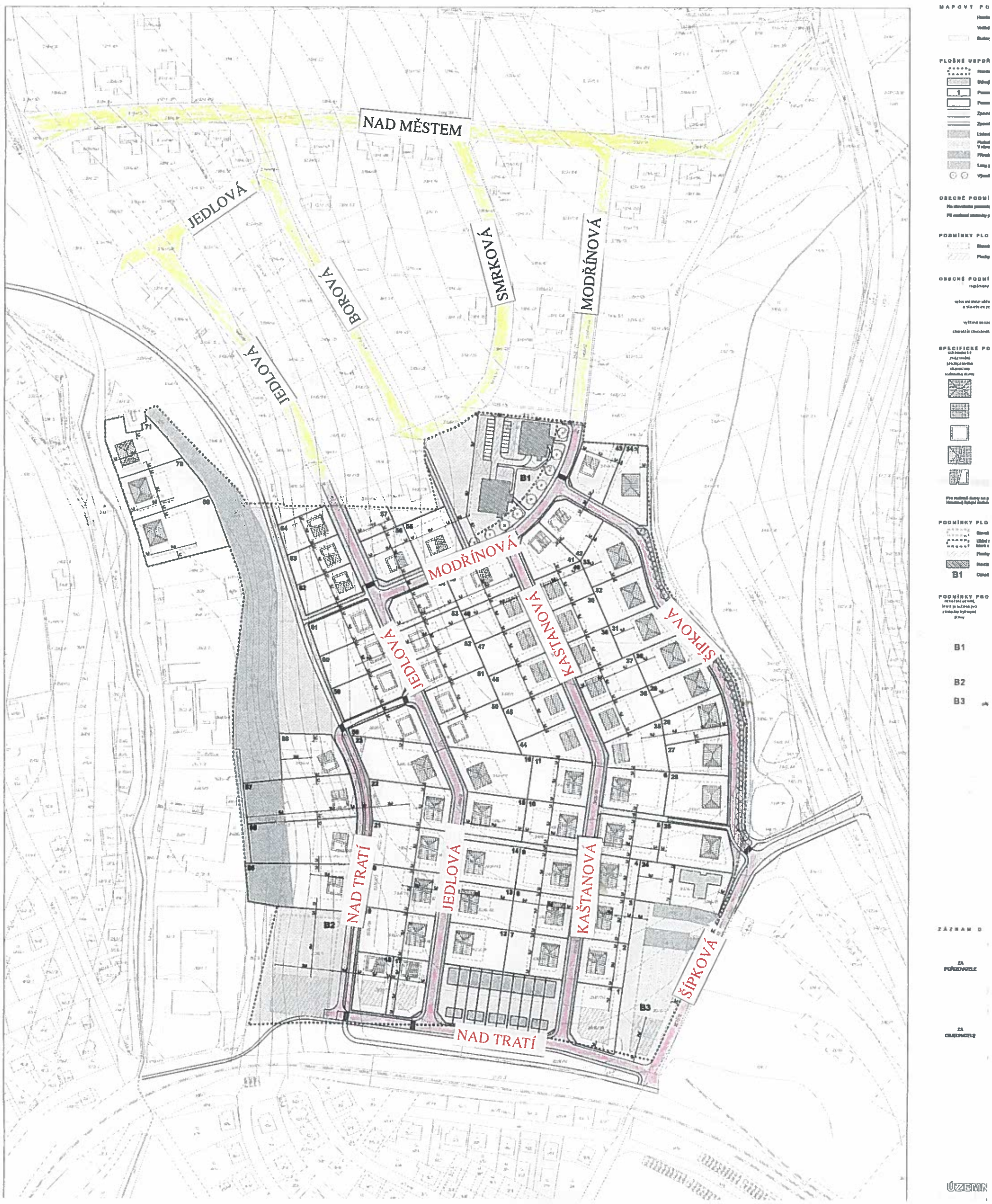
navrhovaný stav